

NOTES  
 This drawing is the property of FPCR Environment and Design Ltd and is issued on the condition it is not reproduced, retained or disclosed to any unauthorised person, either wholly or in part without written consent of FPCR Environment and Design Ltd.

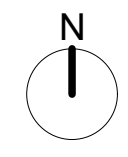

- KEY**
- Application boundary
  - Land under the control of the applicant
  - Existing trees and planting
  - Landscape and public open space
  - Indicative attenuation feature
  - Retained agricultural land
  - Ecological enhancement area
  - Children's equipped play area 0.22ha
  - Allotments 0.28ha
  - Indicative acoustic fence on bund with proposed planting

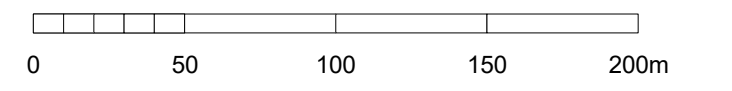

rev	date	description	dwn	chk
P05	03/07/2023	Drawing title amended.	JMG	KMN
P04	08/06/2023	Roundabout added	CTH	KMN
P03	26/05/2023	Title block and key amended; minor amendments.	JMG	KMN
P02	19/05/2023	A10 access amended; minor amendments.	JMG	KMN
P01	21/04/2023	First issue.	JMG	KMN

**fpcr**

client  
 Countryside Partnerships and Vistry Homes

project  
 Buntingford West,  
 Buntingford, Hertfordshire

drawing title  
**PARAMETER PLAN 3:  
 GREEN INFRASTRUCTURE**

scale  
 1:2500 @ A1

project number  
 10537

document number  
**10537-FPCR-XX-XX-DR-A-1005**

scale: 1:2500 @ A1      dwn: JMG    chk: KMN    date created: April 2023  
 project number: 10537      status: S3      issue: P05

masterplanning •  
 environmental assessment •  
 landscape design •  
 urban design •  
 ecology •  
 architecture •  
 arboriculture •

FPCR Environment and Design Ltd  
 Lockington Hill  
 Lockington  
 Derby  
 DE74 2RH

t: 01509 672772  
 e: mail@fpcr.co.uk  
 w: www.fpcr.co.uk